

NOTE:  
 All dimensions to be checked on site prior to commencement of any work  
 \*\*\*DO NOT SCALE FROM THIS DRAWING\*\*\*  
 EXCEPT FOR THE PURPOSE OF A PLANNING APPLICATION  
 Notify C.A. of any discrepancies before ordering materials.

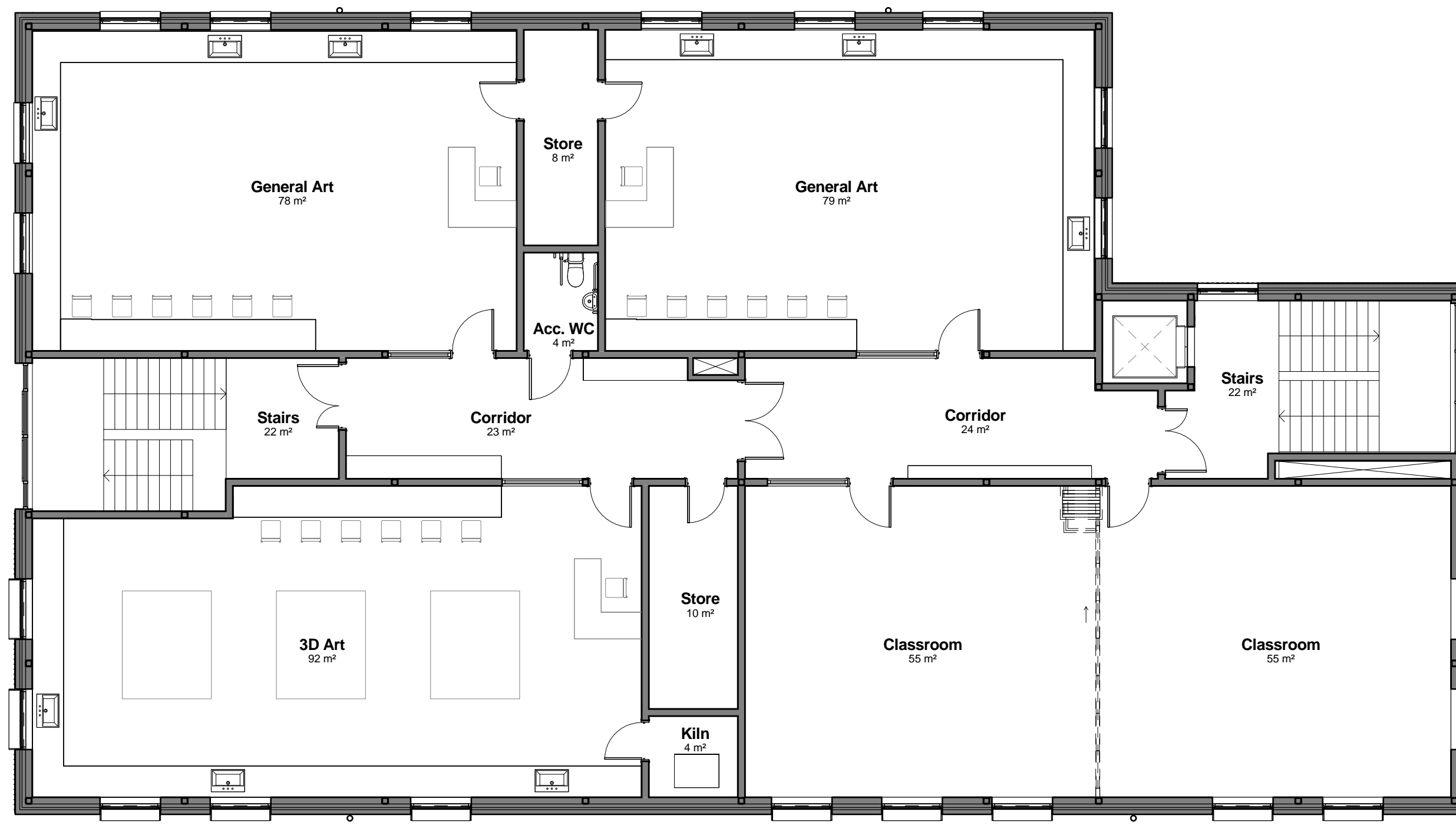

Second Floor as Proposed

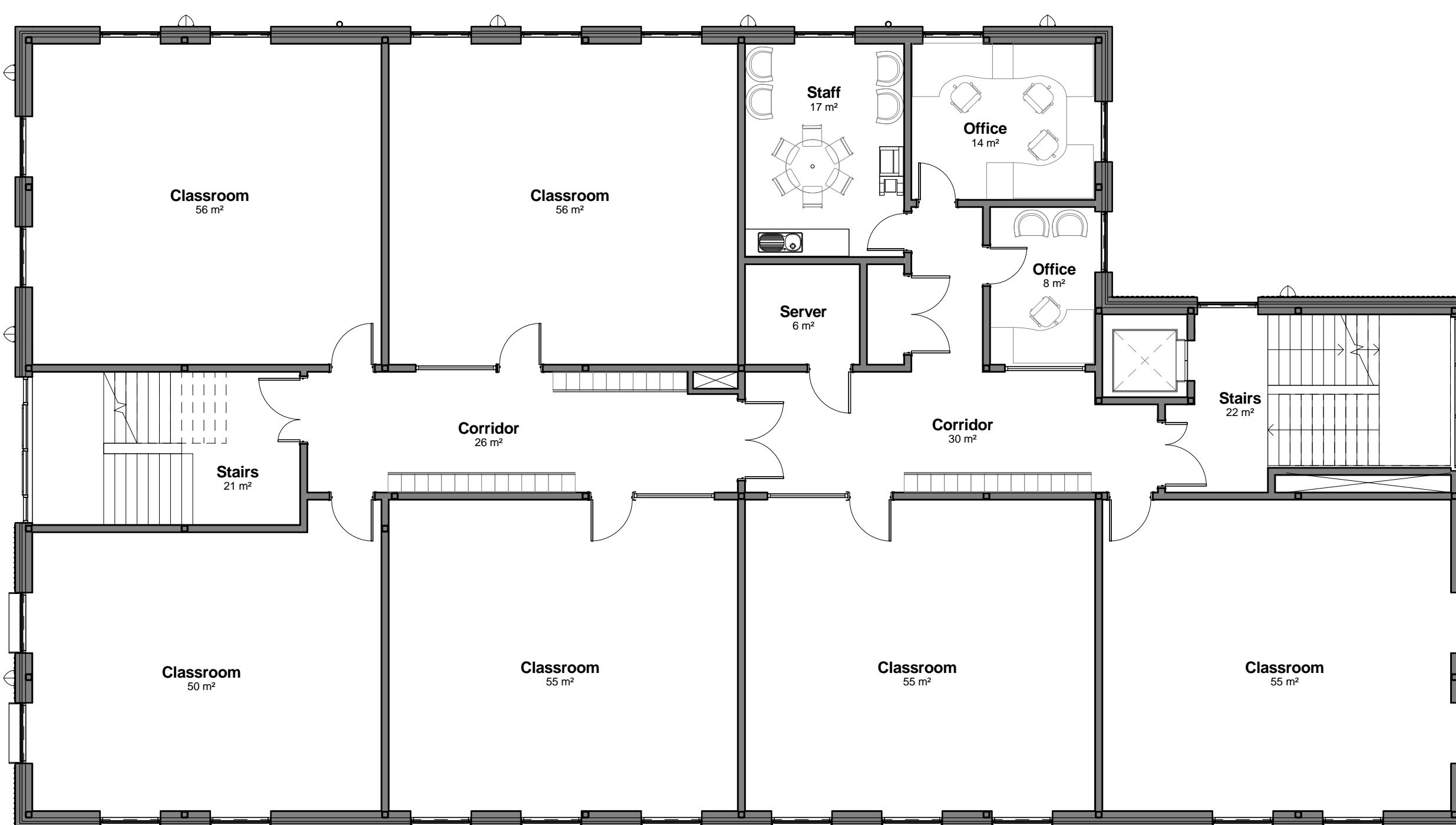

First Floor as Proposed

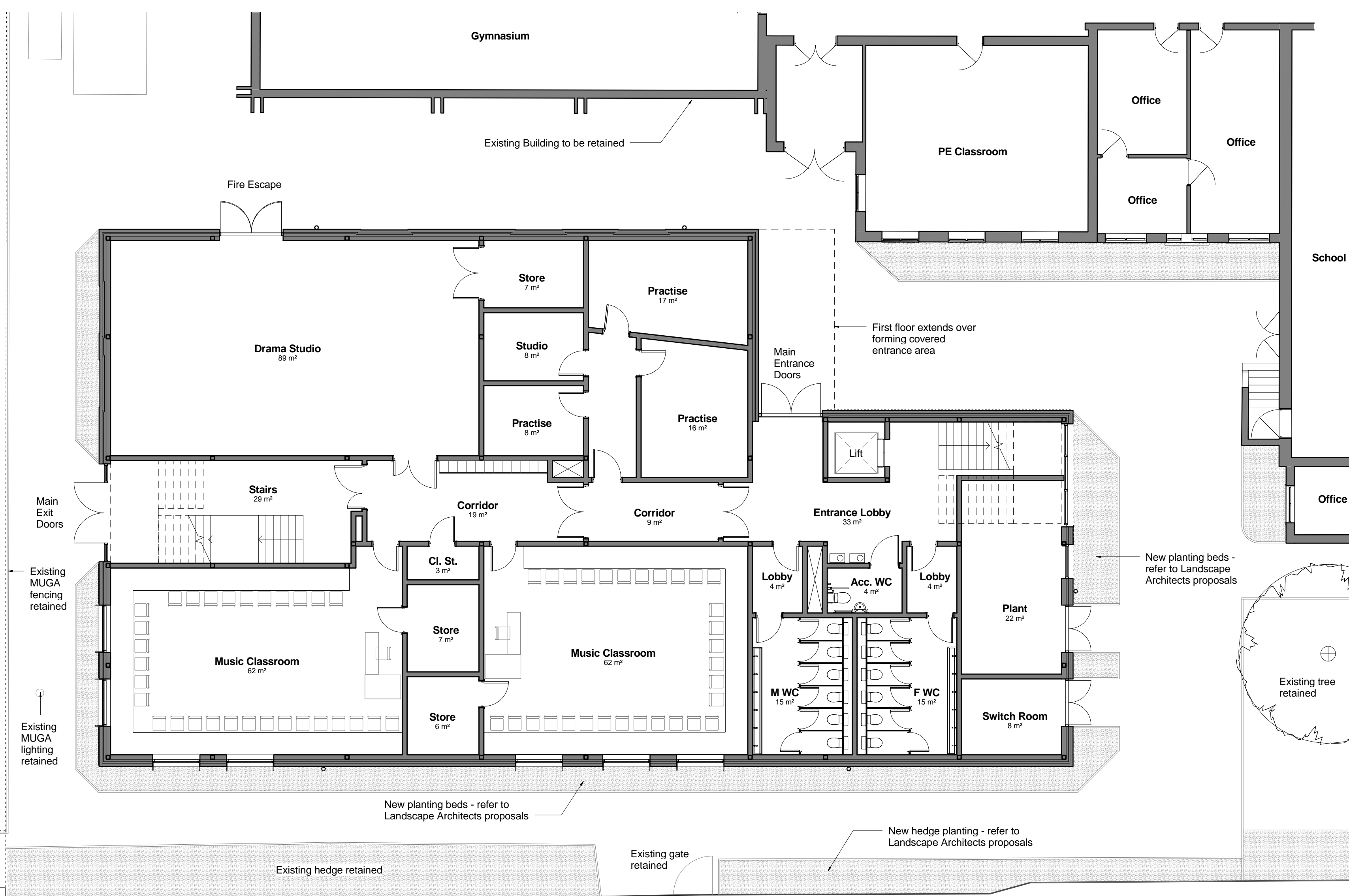

Ground Floor as Proposed

Rev	Date	Revision Details (Amended By)	Approved By
Project			
Portsmouth Academy Expansion			
Drawing Title			
New Arts & Humanities Block - Plans as Proposed			
Date	11/03/17	Scale @ A1	1 : 100
PROPERTY & HOUSING SERVICE			
Portsmouth CITY COUNCIL		JAMES HILL Head of Service	
DEPARTMENTAL SECTION: ARCHITECTS GROUP - Susan Whitehouse Dip.L.A. M.L.I. Design Group Manager			
Design/ Survey By	CG	Drawn By	CG
Checked By			
Drawing No			
796 / 1217 / P1			
SURVEY	DESIGN	<input type="radio"/>	WORKING DRAWING
FEASIBILITY	TENDER		AS BUILT
INFORMATION	CONTRACT		A.I.