

NOTE: All dimensions to be checked on site prior to commencement of any work

DO NOT SCALE FROM THIS DRAWING
 EXCEPT FOR THE PURPOSE OF A PLANNING APPLICATION
 Notify C.A of any discrepancies before ordering materials.
 © Crown Copyright and database right. Ordnance Survey Licence number 100019671. (2016)

- Section 1: 18/03/2019 - 22/05/2020
- Section 2: 24/06/2019 - 04/10/2019
- Section 3: 08/06/2020 - 14/08/2020
- Section 4: 27/07/2020 - 28/08/2020
- Temp Classrooms: 19/08/2019 - 31/07/2020

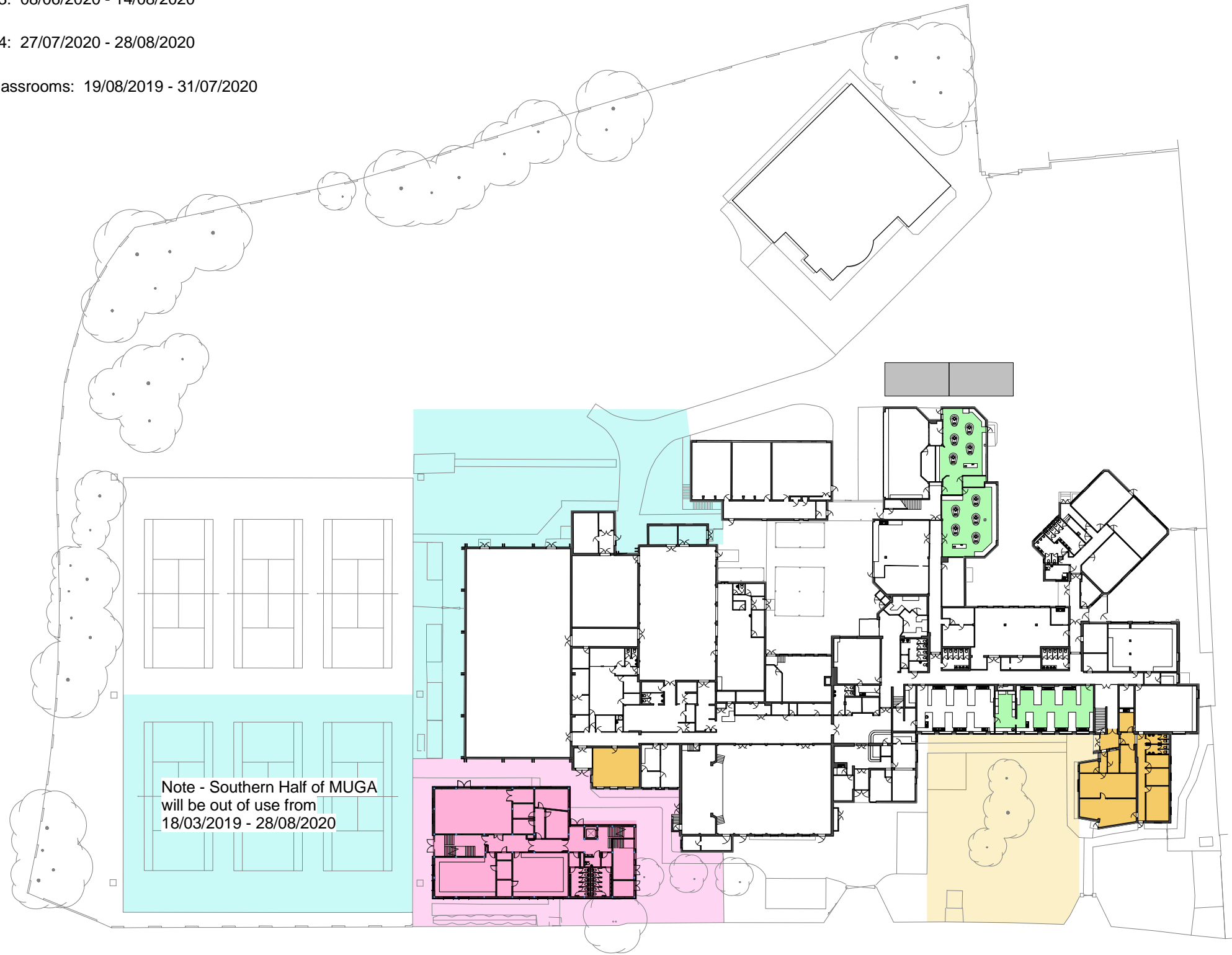

Rev	Date	Revision Details (Amended By)	Approved By
P2	09/11/17	Updated following Value Engineering	CG

Project
Portsmouth Academy Expansion

Drawing Title
Proposed Phasing

Date: 17/07/17 Scale @ A3: 1 : 750

PROPERTY AND HOUSING SERVICE
Portsmouth CITY COUNCIL
 JAMES HILL
 Head of Service

DEPARTMENTAL SECTION: ARCHITECTS GROUP - Susan Whitehouse Dip.L.A. M.L.I. Design Group Manager
 Tel No: 023 92 841518 Fax No: 023 92 834738

Design/ Survey By	Drawn By	Checked By
CG	CG	

Drawing No
796 / 1107 / P2

SURVEY	DESIGN	WORKING DRAWING
FEASIBILITY	TENDER	AS BUILT
INFORMATION	CONTRACT	A.I.